

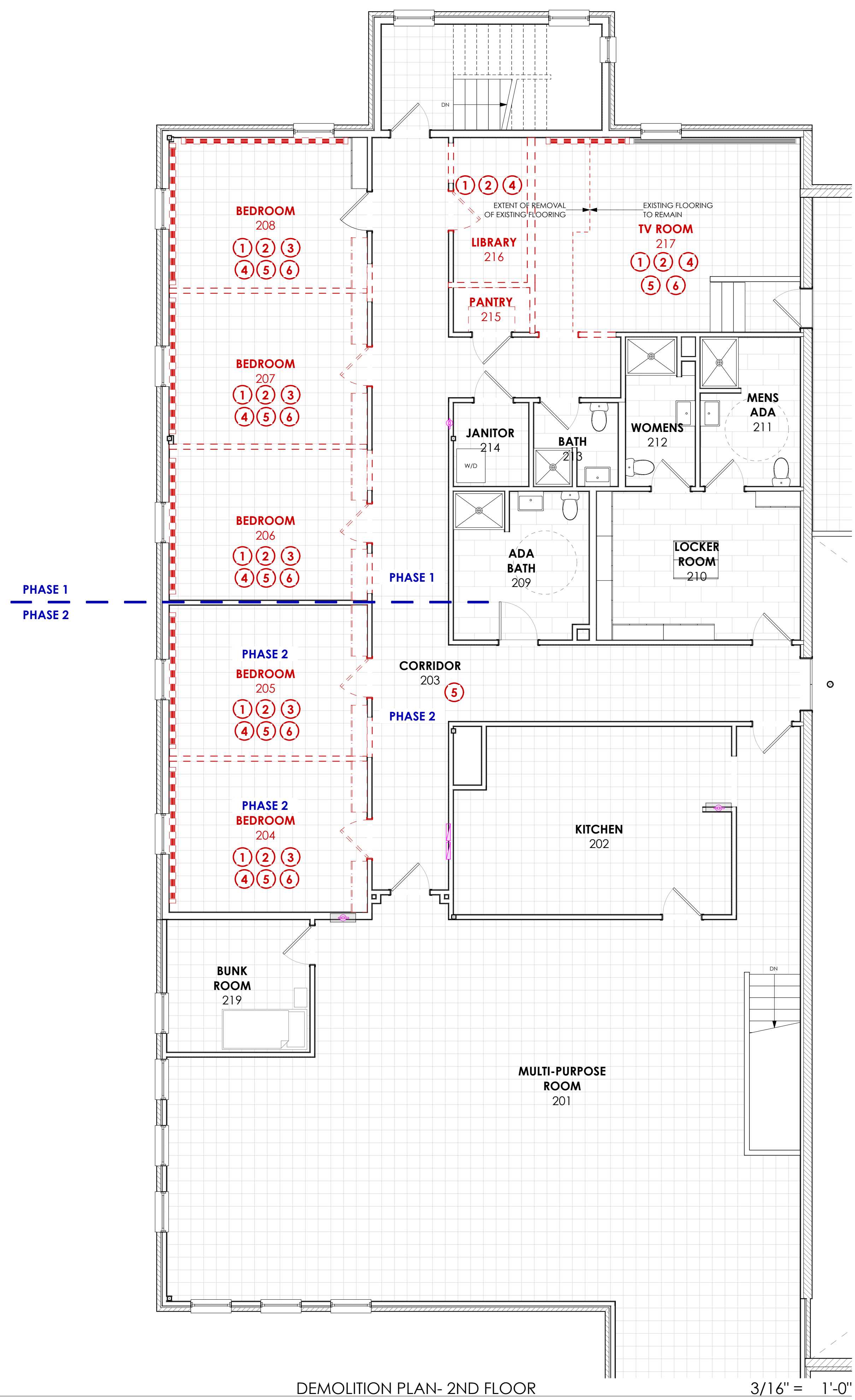

PERMIT SET



DEMOLITION PLAN- 2ND FLOOR

3/16" = 1'-0"

2

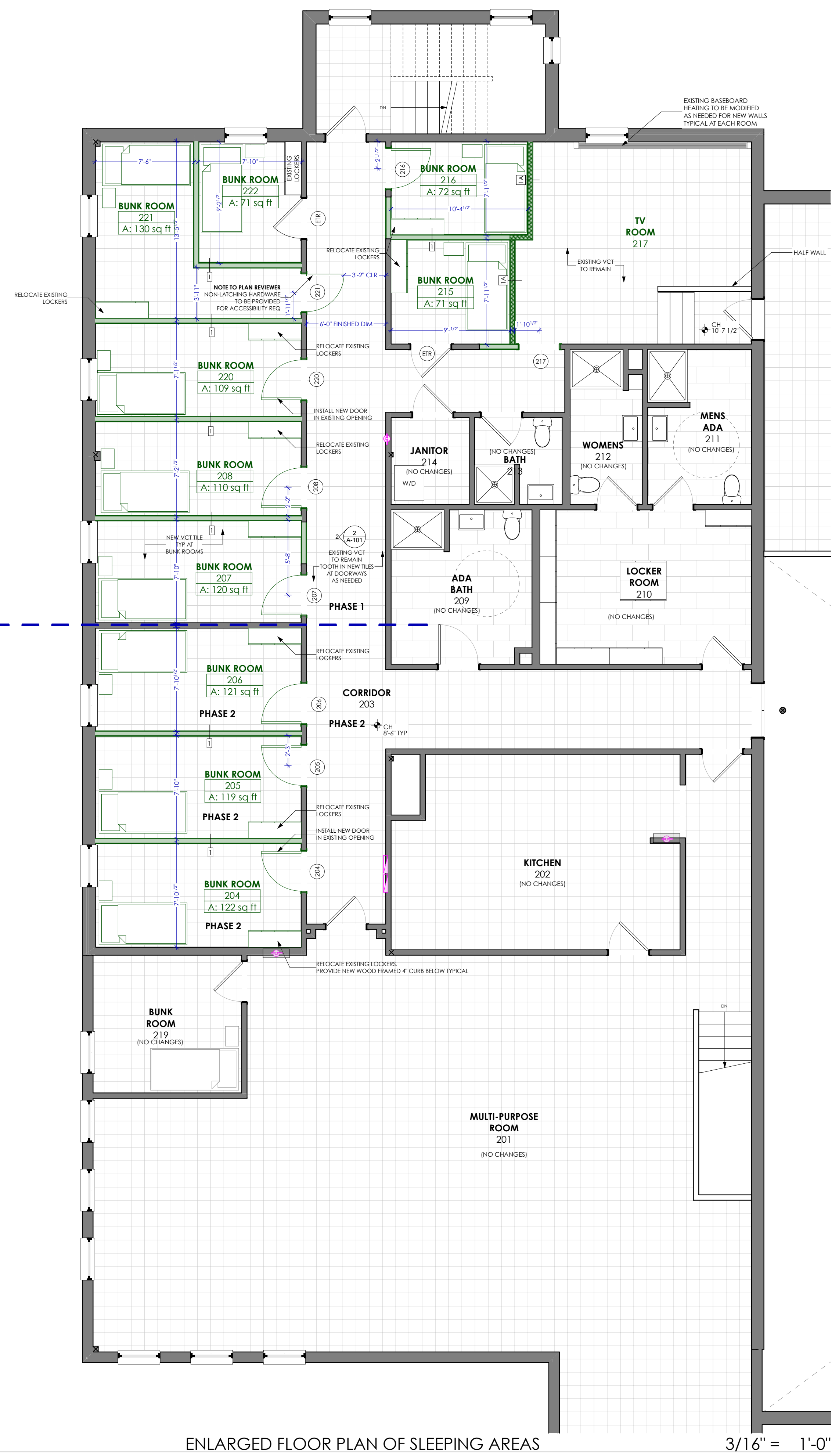

ENLARGED FLOOR PLAN OF SLEEPING AREAS

3/16" = 1'-0"

- PHASING NOTES:**
- Existing dorm rooms 205 and 204 shall remain in use for the Fire Station during the course of Phase 1 of Construction. Areas of the corridor needed for access to the existing rooms during Phase 1 shall also be finished as a part of Phase 2.
 - Care shall be taken for proper dust control during the course of construction.
 - Phase 2 shall include subdividing the existing dorm rooms 205 and 204 into the new bunk rooms 204, 205, and 206.
 - During both phases of construction access to the Locker Room, ADA Bath 209, Mens ADA Bathroom 211, and Womens Bath 212 shall be maintained for full use of the facilities by Fire Station personnel. Bath 213 shall be accessible as needed through the rear egress stairs.

ISSUE NUMBER	CHANGE NUMBER	DESCRIPTION
1	1	ISSUE
2	1	ISSUE
3	1	ISSUE
4	1	ISSUE
5	1	ISSUE
6	1	ISSUE

DATE	DESCRIPTION

BIDDEFORD FIRE DEPARTMENT
 BIDDEFORD FIRE DEPARTMENT
 152 ALFRED ST, BIDDEFORD, ME 04005

MOBILE STUDIO DESIGN
 128 Main Street, Unit 201
 Biddeford, ME 04005
 office: 207.494.8102

DATE OF ISSUE: 7/15/21
 PROJECT STATUS: CD
 DESIGNER: Leah Schaffer
 leah@mobilestudiodesign.com
 CONSULTANTS:
 SURVEYOR:
 ENGINEER:
 CONTRACTOR:

PHASING PLAN A-SK 1

